

# Camp Site 12

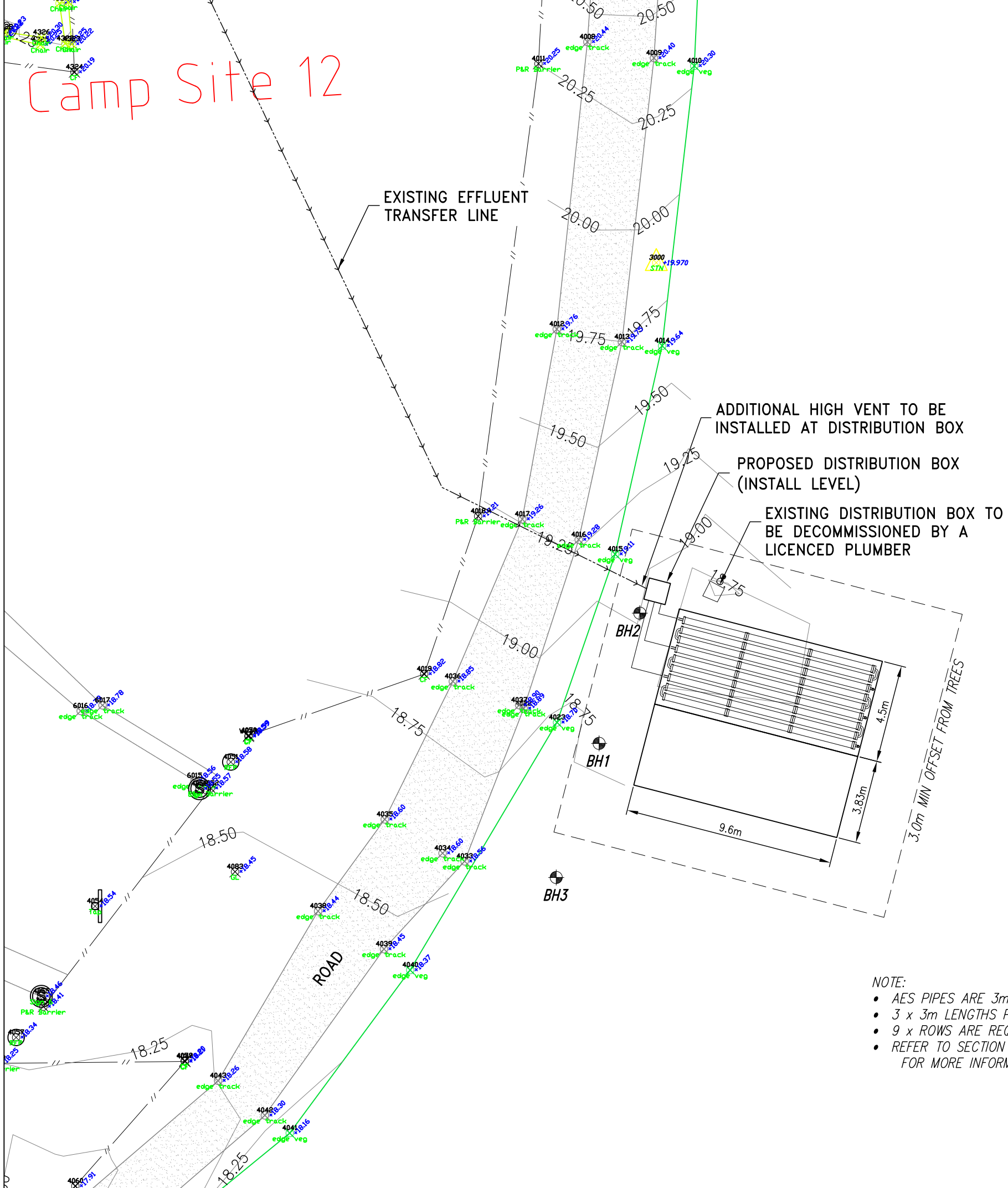

EXISTING EFFLUENT TRANSFER LINE

ADDITIONAL HIGH VENT TO BE INSTALLED AT DISTRIBUTION BOX

PROPOSED DISTRIBUTION BOX (INSTALL LEVEL)

EXISTING DISTRIBUTION BOX TO BE DECOMMISSIONED BY A LICENCED PLUMBER

- NOTE:
- AES PIPES ARE 3m IN LENGTH
  - 3 x 3m LENGTHS PER ROW
  - 9 x ROWS ARE REQUIRED
  - REFER TO SECTION 5. DISPOSAL-ALL-WASTE FOR MORE INFORMATION

**SEWERAGE NOTES:**

- ENSURE THE BED IS INSTALLED LEVEL TO ALLOW EVEN DISTRIBUTION OF EFFLUENT
- FINISHED SURFACE IS TO SHED WATER
- DIVERSION DRAINS/BANKS ARE TO BE CONSTRUCTED TO DIVERT WATER AROUND THE DISPOSAL AREA WHERE REQUIRED
- BEFORE PLACING THE MOUNT, THE INSTALLER IS TO REMOVE ANY VEGETATION.
- CLAY BASED SOILS ARE NOT TO BE USED AS TOPSOIL
- 0.3m WIDE STRIP OF FILTER CLOTH ALONG FULL LENGTH OF PERFORATED PIPE
- AN INSPECTION PORT SHALL BE INSTALLED IN ACCORDANCE WITH AS1547\_4.5
- ALL WORK TO BE IN ACCORDANCE WITH THE CONSTRUCTION TECHNIQUES STATED IN AS1547
- DISPOSAL AREA TO BE FENCED OFF FROM LIVESTOCK

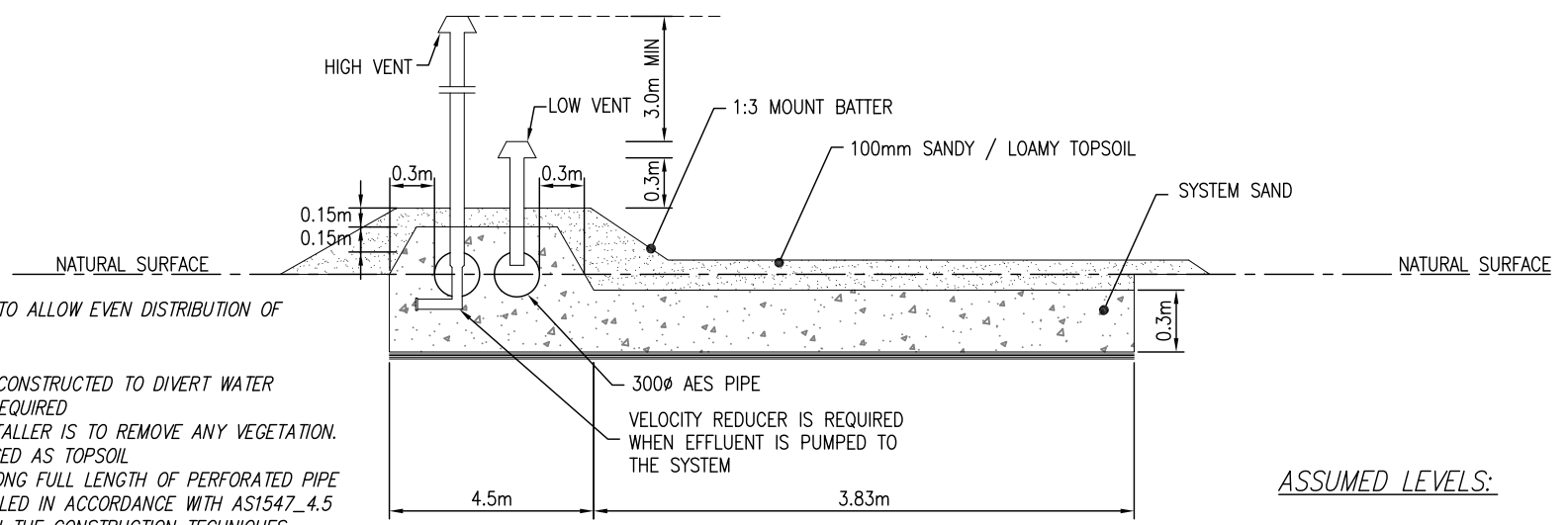

TYPICAL SECTION OF AES BED (INDICATIVE ONLY)

**ASSUMED LEVELS:**

- A) NATURAL GROUND AT FACILITY ≈ 21.380
- B) PROPOSED HEADER LINE INVERT ≈ 18.650

**CQ SOIL TESTING**

BSA License No. 1117681  
A.B.N. 47715943484

Phone (07) 4936 1163  
Fax: (07) 4936 1162  
email: info@cqsoiltesting.com.au

Project

For

Title: **EFFLUENT DISPOSAL DESIGN**

Scale:	<b>1:250 (A3)</b>	Date:	<b>OCT '12</b>
Sheet:	<b>2 of 2</b>	Drawn:	<b>T.W.</b>
Job No:		Rev:	<b>A</b>